

**CITY OF ARROYO GRANDE**  
**QUOTATION FORM**  
 (Complete and submit by the bid due date)

Pursuant to and in compliance with the specifications related to the project:

The undersigned vendor, having become thoroughly familiar with the stipulations listed on the Quotation Form and with the attached specifications, hereby proposes and agrees to sell the proposed items in strict accordance with all applicable state and local laws.

Description	Quantity	Unit Price	Total Price *
Eight-foot reinforced concrete safety barrier	30	\$752.00	\$22,560.00
Four-foot reinforced concrete safety barrier	23	\$425.00	\$9775.00
Two-foot square concrete planter	16	\$379.00	\$6064.00
Taxes			
Shipping			\$30,772.00 No Offloading
Any additional charges			
Total			\$69,171.00

\*Along with this Quotation Form, vendors must submit cut sheets for each item documenting consistency with specifications.

Vendor Name: PETERSEN MFG. CO

Mailing Address: 2471 HWY 30  
DENISON, IA 51442

Phone Number: 800-832-7383

Fax Number: 712-263-5090

Email: rick@petersenmfg.com

Signature of Vendor: *Rick Carstensen* Date: 07/13/23

Bids to be submitted electronically to [ssweeney@arroyogrande.org](mailto:ssweeney@arroyogrande.org) on or before 2:00 PM on Thursday, July 13, 2023.



PART# : 500-0571  
MODEL: TYPE4SE96  
WEIGHT: 4100 LBS  
MATERIAL: CONCRETE

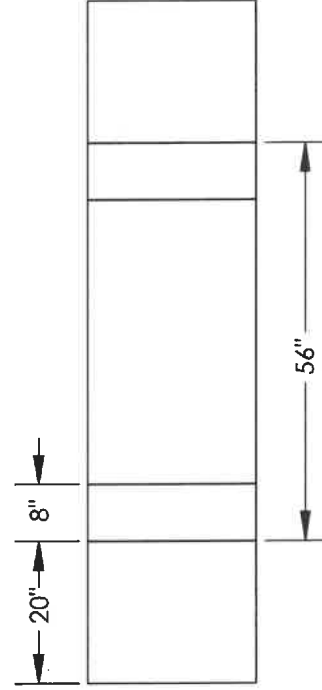
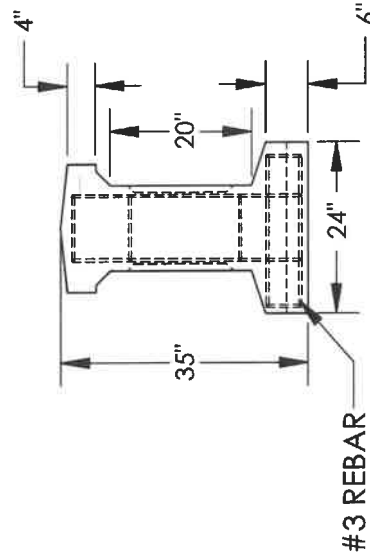
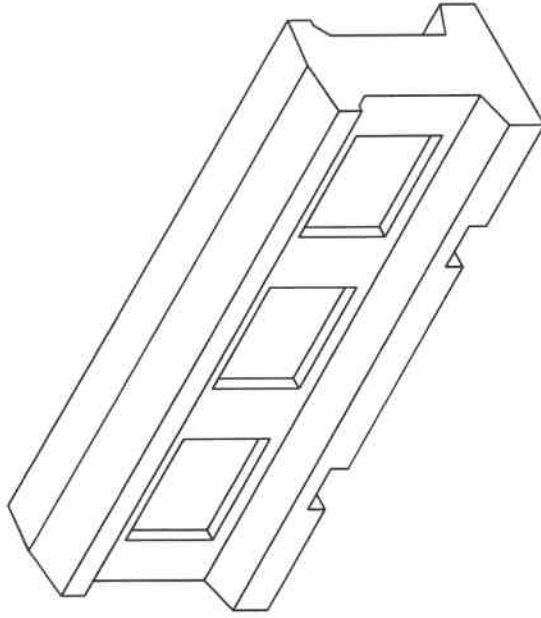
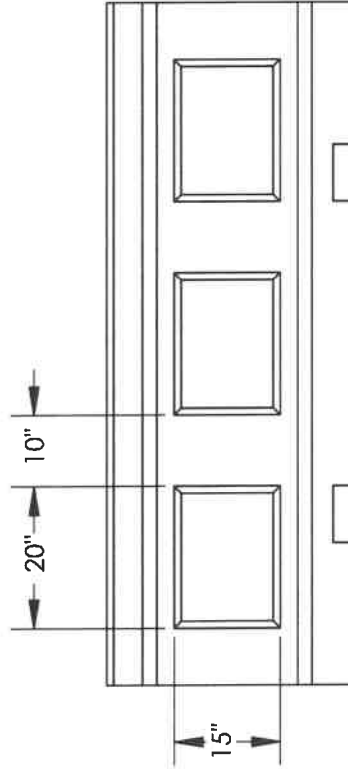
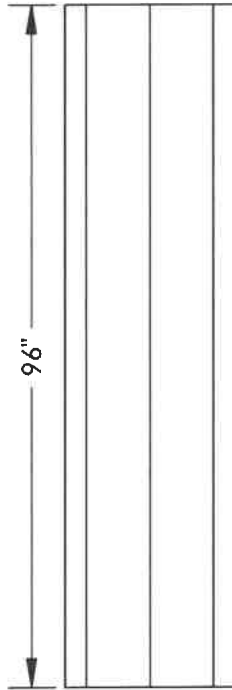

**APPROVED MANUFACTURER**

Petersen Concrete Leisure Products  
Division of Petersen Mfg. Co., Inc.  
2741 Hwy 30  
Denison, IA 51442 800-832-7383

**Petersen Manufacturing Company Inc.**

**PROPRIETARY AND CONFIDENTIAL**

THE INFORMATION CONTAINED IN THIS  
DRAWING IS THE SOLE PROPERTY OF  
PETERSEN MFG. CO. ANY  
REPRODUCTION IN PART OR AS A WHOLE  
WITHOUT THE WRITTEN PERMISSION OF  
PETERSEN MFG. CO. IS PROHIBITED.



PART# : 500-1112  
MODEL: SP24  
WEIGHT: 730 LBS  
MATERIAL: CONCRETE

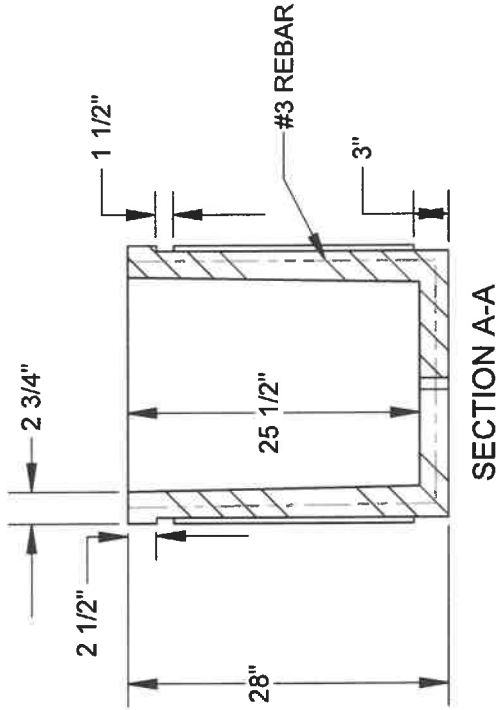
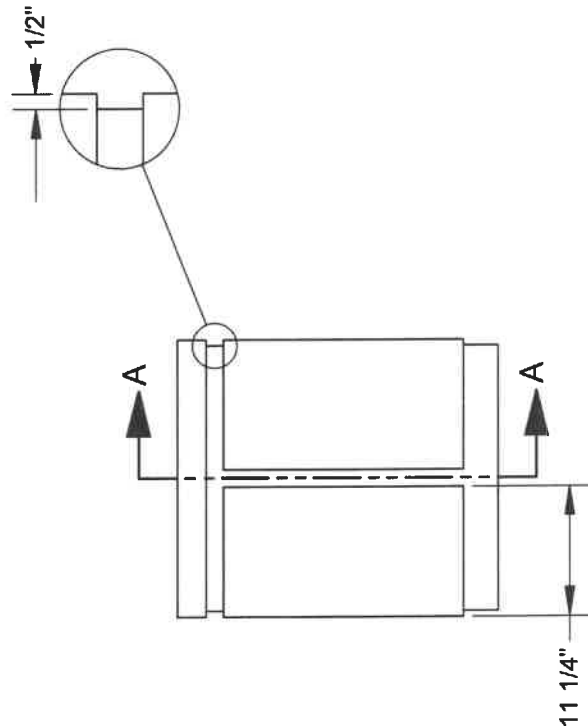
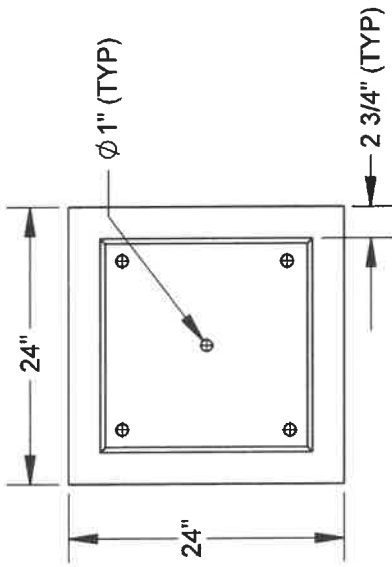
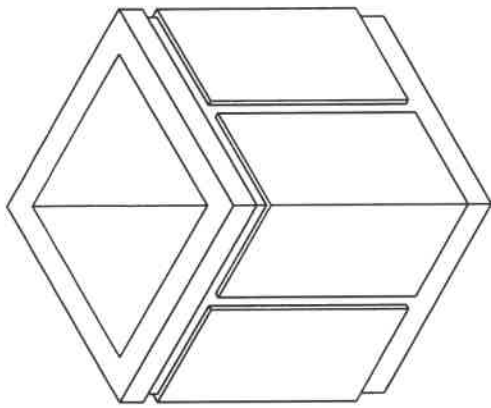

**APPROVED MANUFACTURER**

Petersen Concrete Leisure Products  
Division of Petersen Mfg. Co., Inc.  
2741 Hwy 30  
Denison, IA 51442 800-832-7383

**Petersen Manufacturing Company Inc.**

**PROPRIETARY AND CONFIDENTIAL**

THE INFORMATION CONTAINED IN THIS  
DRAWING IS THE SOLE PROPERTY OF  
PETERSEN MFG. CO. ANY  
REPRODUCTION IN PART OR AS A WHOLE  
WITHOUT THE WRITTEN PERMISSION OF  
PETERSEN MFG. CO. IS PROHIBITED.



PART# : 500-0574  
MODEL: TYPE4SE48  
WEIGHT: 2100 LBS  
MATERIAL: CONCRETE

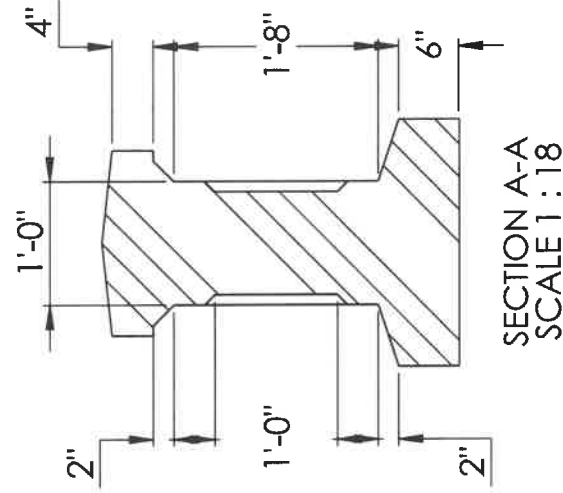
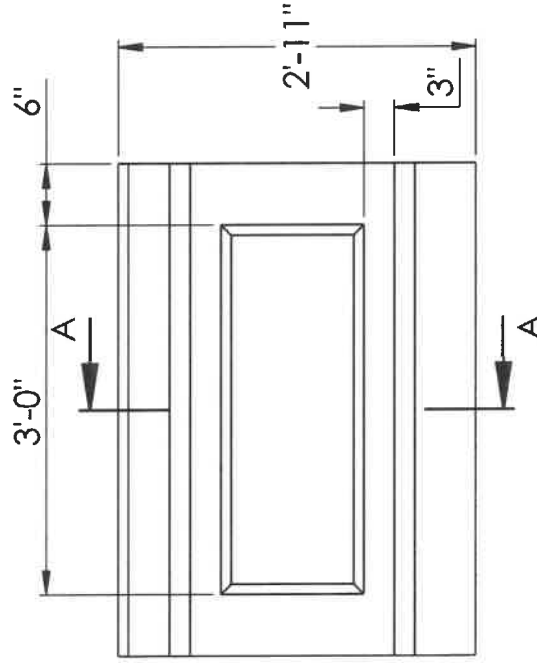
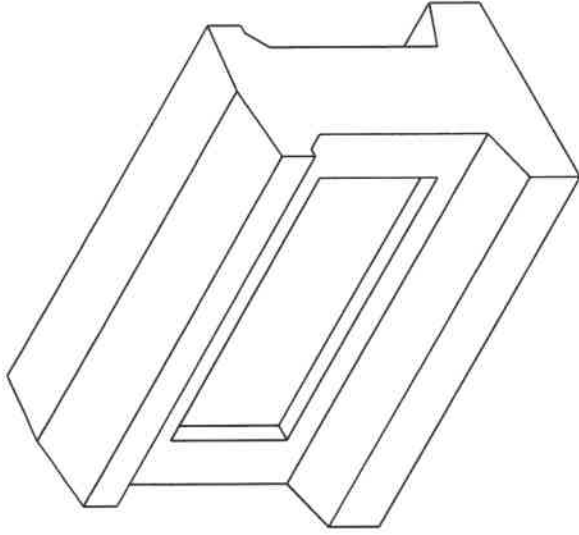
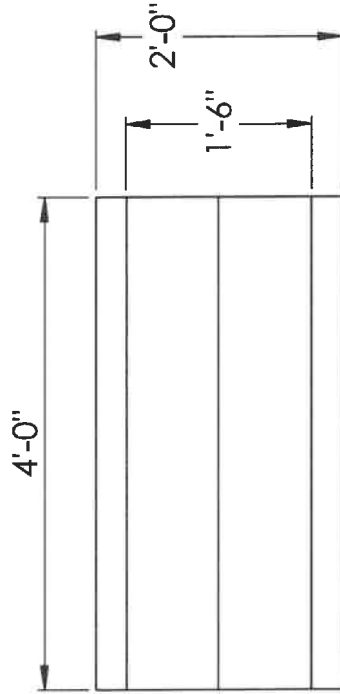

**APPROVED MANUFACTURER**

Petersen Concrete Site Furnishings  
Division of Petersen Mfg. Co., Inc.  
2471 Hwy 30  
Derision, IA 51442 800-832-7383

# Petersen Manufacturing Company

**PROPRIETARY AND CONFIDENTIAL**

THE INFORMATION CONTAINED IN THIS  
DRAWING IS THE SOLE PROPERTY OF  
PETERSEN MFG. CO. ANY  
REPRODUCTION IN PART OR AS A WHOLE  
WITHOUT THE WRITTEN PERMISSION OF  
PETERSEN MFG. CO. IS PROHIBITED.

Type4A-SE-FE

Item # Type4A-SE-FE  
Dimensions 120" x 24" x 36"H  
Weight

Type4A-SE-FE

Item # Type4A-SE-FE  
Dimensions 144" x 24" x 36"H  
Weight

Type4A-8

Item # Type4A-8  
Dimensions 48" x 24" x 36"H  
Weight 3,800 Lbs

Type4A-SE-FE

Item # Type4A-SE-FE  
Dimensions 96" x 24" x 36"H  
Weight  
[Image](#)  
[Specifications \(PDF\)](#)

Expand to View Available Colors & Finishes

Exposed Aggregate

+

Light Sandblasted

-



Sand Tan LSB



Snow White LSB (additional Charge)

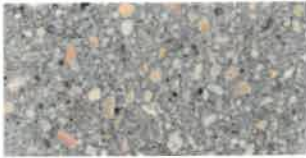

Charcoal LSB



Terra Cotta LSB



Dove Gray LSB



Lite Brown LSB

**Note:**  
Colors will vary slightly on the internet compared to actual product. Samples are available upon request.

Smooth Finish

-



Dove Gray Smooth

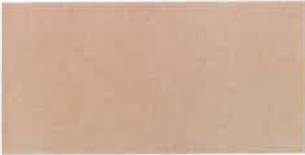

Lite Brown Smooth



Sand Tan Smooth

[top](#)

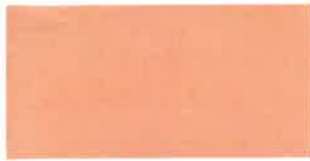

**Terra Cotta Smooth**



**Charcoal Smooth**

**Note:**

Colors will vary slightly on the internet compared to actual product. Samples are available upon request.  
Concrete Stain available on Smooth Surfaces.  
Custom Colors and Textures available upon request.

## [Back to Concrete Walls](#)

### **Related Products**

Copyright © 2017 - 2023 **Petersen Manufacturing Co. Inc.** 2471 Hwy. 30  
Denison, IA 51442 All rights reserved.

**Office Hours:** Monday - Friday 8:00AM to 5:00PM

**Phone:** 712-263-2442

**Toll Free:** 1-800-832-7383

JOIN OUR TEAM  
DOWNLOAD AN  
APPLICATION &  
**APPLY  
TODAY!**



[Website Design](#) by PPP Design

## Shannon Sweeney

---

**From:** Rick Carstensen <Rick@petersenmfg.com>  
**Sent:** Thursday, July 13, 2023 11:34 AM  
**To:** Shannon Sweeney  
**Subject:** RE: City of Arroyo Grande security barriers and concrete planters RFQ

Shannon

Thank you for the phone call.

1. The Type4 8' and Type4 4' are rebar reinforced.
2. The planter and barrier walls will have a anti graffiti coating applied at no cost
3. 8 week lead time is not a problem
4. One additional Type4 8' barrier wall can be added to the load at no additional freight cost.

Thank you  
Rick Carstensen  
Petersen Mfg. Co

Sent from [Mail](#) for Windows

---

**From:** [Shannon Sweeney](#)  
**Sent:** Wednesday, July 12, 2023 3:32 PM  
**To:** [Rick Carstensen](#)  
**Subject:** RE: City of Arroyo Grande security barriers and concrete planters RFQ

Hi Rick,

Thank you for your email. Please see the attached RFQ. Please note that quotes are due tomorrow.

Thanks,  
Shannon



**Shannon Sweeney**  
City Engineer  
Public Works, City of Arroyo Grande  
Tel: 805-473-5444 |  
300 E. Branch St | Arroyo Grande | CA | 93420

City Hall Business Hours: M-Th 8:00 am - 5:00 pm; **Fridays 8:00 am - 12:00 pm**

*The information contained in this email pertains to City business and is intended solely for the use of the individual or entity to whom it is addressed. If the reader of this message is not an intended recipient, or the employee or agent responsible for delivering the message to the intended recipient and you have received this message in error, please advise the sender by reply email or phone and delete the message. Please note that email correspondence with the City of Arroyo Grande, along with attachments, may be subject to the California Public Records Act, and therefore may be subject to disclosure unless otherwise exempt by law.*