



MEMORANDUM

TO: CITY COUNCIL

FROM: JESSICA MATSON, CITY CLERK

**SUBJECT: SUPPLEMENTAL INFORMATION
AGENDA ITEM 9.a. – NOVEMBER 9, 2021 CITY COUNCIL MEETING
CONTINUED APPEAL TO CITY COUNCIL CASE 21-003; APPEAL OF
CONDITIONAL USE PERMIT 21-005 FOR AN ADDITION TO AN
EXISTING COMMERCIAL STRUCTURE AND ESTABLISHMENT OF AN
ART GALLERY AND WINE TASTING COLLECTIVE; LOCATION – 211
E BRANCH ST; APPEALLANT – SHIRLEY GIBSON**

DATE: NOVEMBER 8, 2021

Attached are documents received for the above referenced item. Additionally, two large electronic files were received and can be accessed by clicking on the following link:
<https://drive.google.com/drive/folders/1ziwMgGuY-vTUz5RxOeS1s-8impTublwV?usp=sharing>

cc: City Manager
Assistant City Manager/Public Works Director
Community Development Director
Assistant Planner
City Attorney
City Clerk
City Website (or public review binder)



Help our community to keep this 100-year-old house whole. The city council will review plans for a wine tasting, art gallery, which will tear down half of the house, and add a huge addition onto the rear of the house. Please sign the petition to urge the city council to modify the plans that save the house and add a smaller addition that honors the beloved folk-victorian house.

Carrie Davis

Malia Macartney

Jodi K. Grackles

COREY MCINTYRE

Maria G. Mendez

HANNAH STEPHENS

Stephanie Edwards

Stephanie Ziegler

Emmeleia Ross

Mark MacIntosh

SCOTT Hall



Help our community to keep this 100-year-old house whole. The city council will review plans for a wine tasting, art gallery, which will tear down half of the house, and add a huge addition onto the rear of the house. Please sign the petition to urge the city council to modify the plans that save the house and add a smaller addition that honors the beloved folk-victorian house.

Address or email

Name

Polly Loomis Fitzgerald

John Taylor

Kelsey Houston

Paul Richardson

Charles Bell

Rod Gibson

Rita Wells

Larry Wesch

Cynthia S. Sles

Kim M. M.

Kathleen R. Pritchard



Help our community to keep this 100-year-old house whole. The city council will review plans for a wine tasting, art gallery, which will tear down half of the house, and add a huge addition onto the rear of the house. Please sign the petition to urge the city council to modify the plans that save the house and add a smaller addition that honors the beloved folk-victorian house.

[REDACTED]
Donna Evenson - Elaine Coensen

Stacey Elliott

Therese Skillin

Gail Pipal

Sarah Matthews

Tricia G. Z

Ruth Travis -

Mary Genthner

Leah Smith

Shirley Schmidt

Maggie Summers

Liz A Hussece
H. C. Bates

Carol Paulsen

Janet Slaven

Kristin Myer





Help our community to keep this 100-year-old house whole. The city council will review plans for a wine tasting, art gallery, which will tear down half of the house, and add a huge addition onto the rear of the house. Please sign the petition to urge the city council to modify the plans that save the house and add a smaller addition that honors the beloved folk-victorian house.

| Name | address / email address | date |
|-----------------|-------------------------|-----------------|
| <u>R. Schor</u> | [REDACTED] | <u>10.16.21</u> |

| | | |
|--------------------|------------|-----------------|
| <u>Kim Schorer</u> | [REDACTED] | <u>10.16.21</u> |
|--------------------|------------|-----------------|

| | | |
|--------------------|------------|-----------------|
| <u>Amy Fellows</u> | [REDACTED] | <u>10.18.21</u> |
|--------------------|------------|-----------------|

| | | |
|----------------------|------------|-----------------|
| <u>Linda Fellows</u> | [REDACTED] | <u>10-18-21</u> |
|----------------------|------------|-----------------|

| | | |
|-----------------------|------------|-----------------|
| <u>Jamara Gallant</u> | [REDACTED] | <u>10-20-21</u> |
|-----------------------|------------|-----------------|

| | | |
|------------------|------------|-----------------|
| <u>KIRK REED</u> | [REDACTED] | <u>10-20-21</u> |
|------------------|------------|-----------------|

| | | |
|-------|-------|-------|
| _____ | _____ | _____ |
| _____ | _____ | _____ |
| _____ | _____ | _____ |
| _____ | _____ | _____ |

BLUE HOUSE 211 EAST BRANCH ST Next to BRANCH & Deli

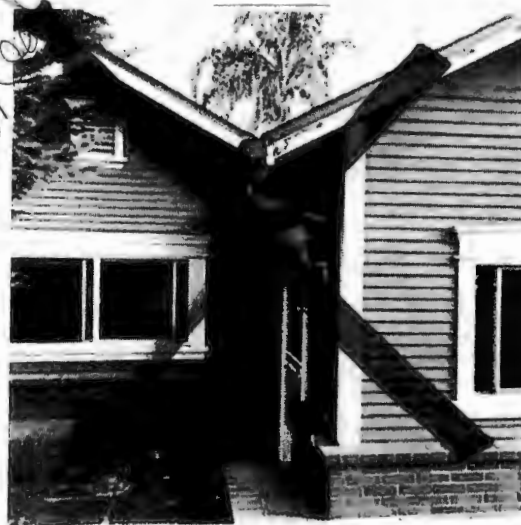

To Be
demo/ish
KZ

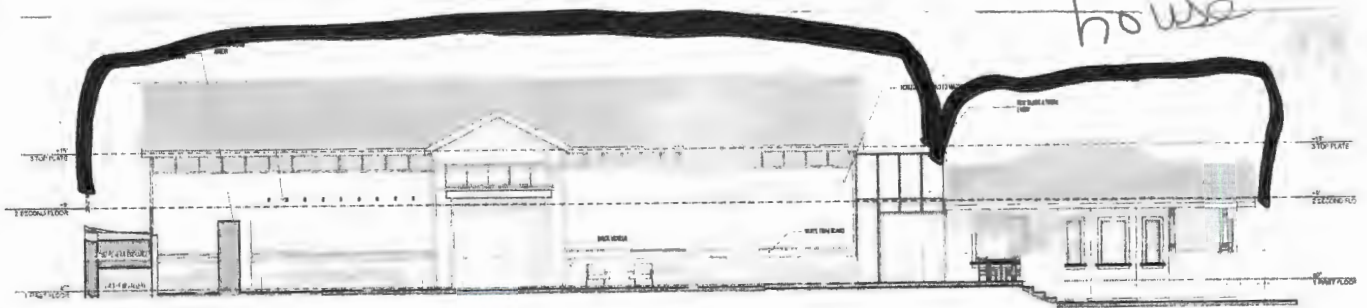

WEST ELEVATION
RCAI 12-10-1000 - 41-100

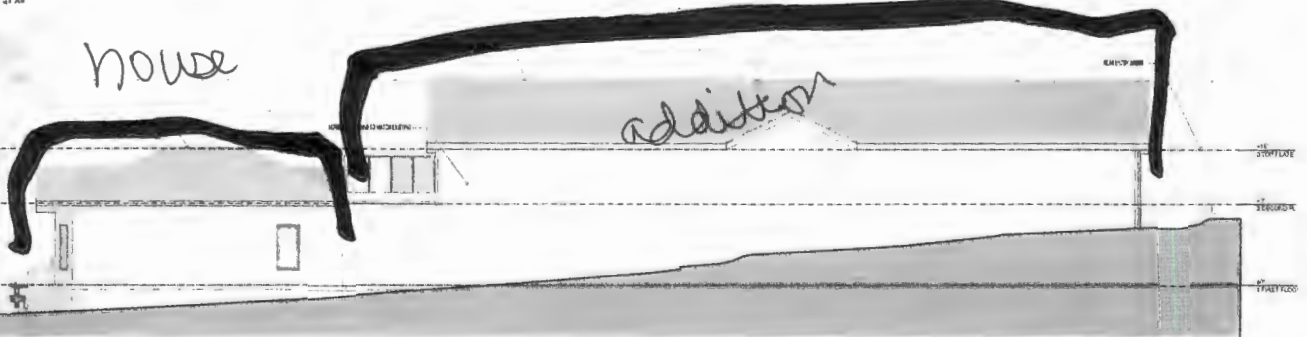

EAST ELEVATION
SCALE: 3/16" = 1'-0"

Built 1904 211 EAST BRANCH ST. NEXT to Branch
St. Deli.



Help our community to keep this 100-year-old house whole. The city council will review plans for a wine tasting, art gallery, which will tear down half of the house, and add a huge addition onto the rear of the house. Please sign the petition to urge the city council to modify the plans that save the house and add a smaller addition that honors the beloved folk-victorian house.

Name address or email date

Ethel Lenz e-mail [REDACTED] 10/2/21

LOWE PELLETIER [REDACTED] 10-2-2021

MARY JO WHEELER [REDACTED] 10/5/2021

Marilyn LeVeque [REDACTED] 10-6-21

Janetta Bennett [REDACTED]

Judy Cecchetti [REDACTED]

Juanita E. Stover [REDACTED]

Dakota L. Nutter [REDACTED]

Joni Stephens [REDACTED]

Built 1904

Blue house

211 E. Branch

NEXT to

Branch St. Deli



Help our community to keep this 100-year-old house whole. The city council will review plans for a wine tasting, art gallery, which will tear down half of the house, and add a huge addition onto the rear of the house. Please sign the petition to urge the city council to modify the plans that save the house and add a smaller addition that honors the beloved folk-victorian house.

| NAME | ADDRESS OR Email | date |
|-----------------|------------------|----------------|
| Manetta Bennett | [REDACTED] | 10-4-21 |
| Valerie Kline | [REDACTED] | 10-8-21 |
| Alice Addison | [REDACTED] | 10/08/21 |
| Tina Baldwin | [REDACTED] | 10/8/21 |
| Tess Baldwin | [REDACTED] | 10/8/21 |
| Landy Baldwin | [REDACTED] | 10-8-21 |
| Dan Milby | [REDACTED] | 10-9-21 |
| Pat Miller | [REDACTED] | 10/9/21 |
| Jack H English | [REDACTED] | 10-14-21 AS |
| Cheryl Bennett | [REDACTED] | |

BLUE HOUSE 211 ~~EAST~~ BRANCH ST Next to BRANCH & Deli

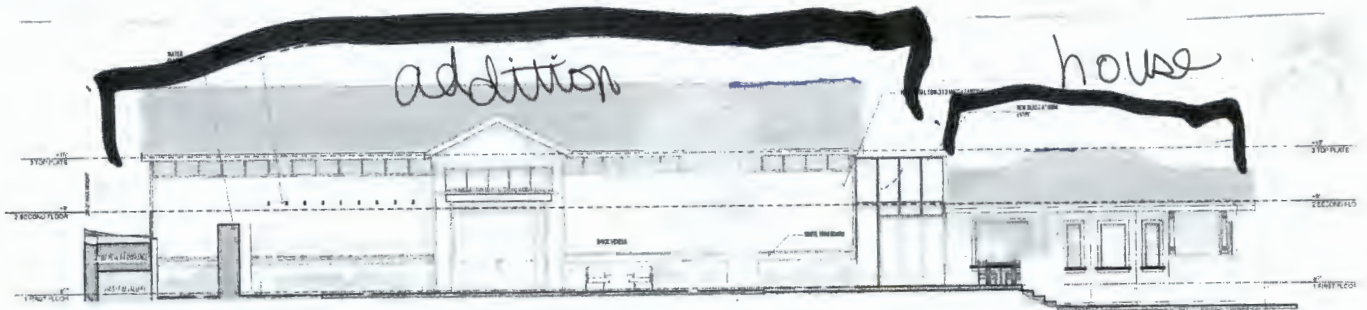

3 WEST ELEVATION
SCALE: 3/16" = 1'-0"

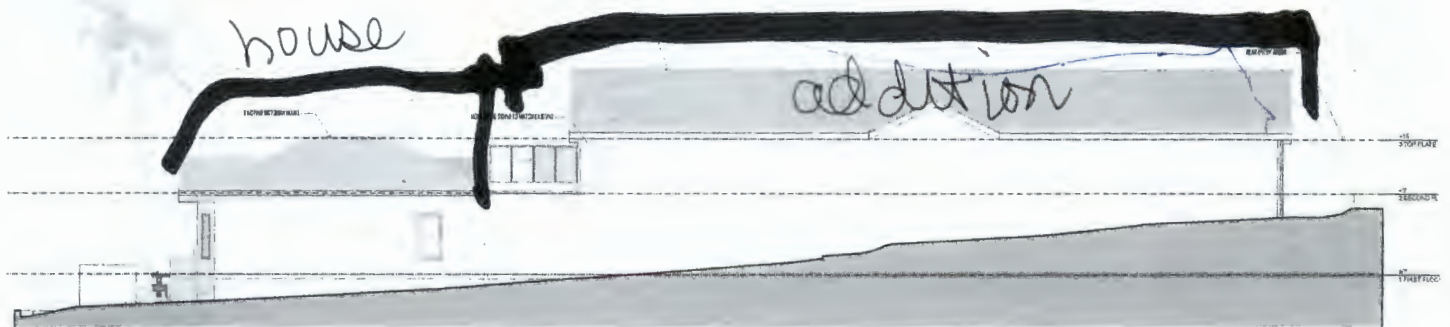

4 EAST ELEVATION
SCALE: 3/16" = 1'-0"



Help our community to keep this 100-year-old house whole. The city council will review plans for a wine tasting, art gallery, which will tear down half of the house, and add a huge addition onto the rear of the house. Please sign the petition to urge the city council to modify the plans that save the house and add a smaller addition that honors the beloved folk-victorian house.

Mary O'Neil
Dennis O'Neil

